# 650 2ND ST #304

## SAN FRANCISCO, CA



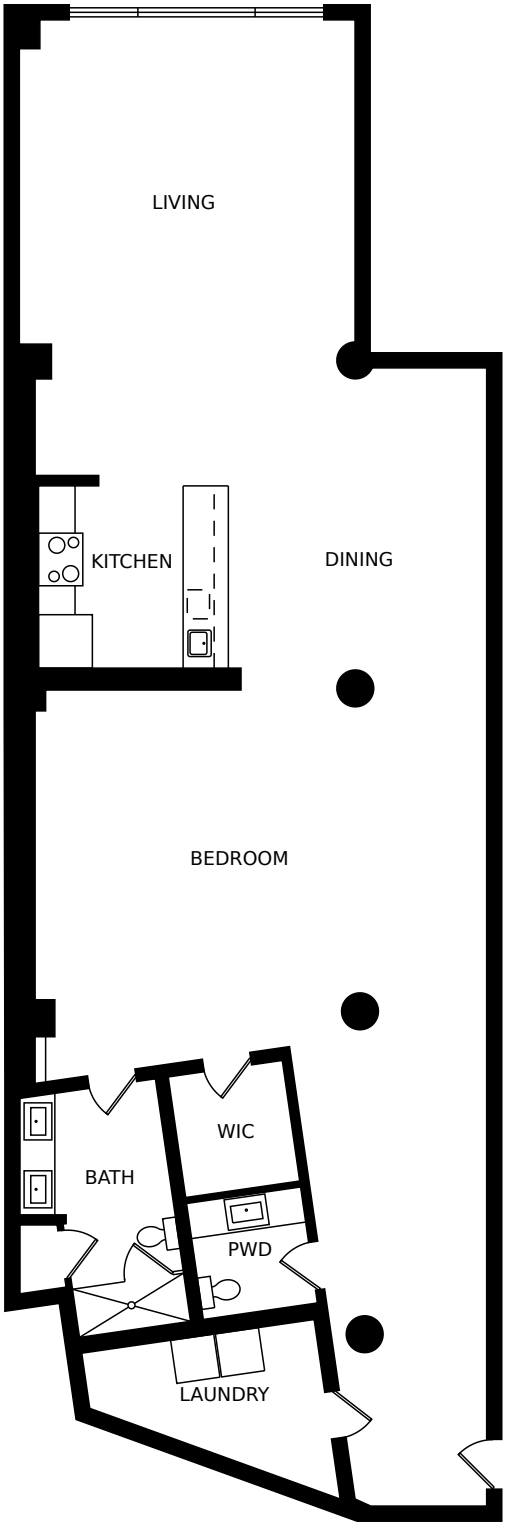


0 12 ft

CAPTURED ON: 26 JAN 2017

DIMENSIONS, AREAS, LAYOUTS AND DETAILS ARE APPROXIMATE AND SHOULD BE CONSIDERED ILLUSTRATIVE ONLY.